



中国认可
国际互认
检测
TESTING
CNAS L5772



Test Report

Report No.: PTC22061302103C-EN01

Issue Date: Jun.23, 2022

Page 1 of 10

Applicant:

Address: No.38 Yongtian Road, Trade Logistics Centre Phase Two, Qianshan, Xiangzhou District, Zhuhai, Guangdong, China.

The following merchandise was (were) submitted and identified by client as:

Sample Name: 3D printing pen
Style No.: SL-200, SL-300, SL-800
Colour: Cyan, Black and White, Black and Gray, White
Age Group for Testing: 14+
Applicant's Specified Age Group for Testing: 14+
Manufacturer: Zhuhai Sunlu Industrial Co., Ltd
Address: No.38 Yongtian Road, Trade Logistics Centre Phase Two, Qianshan, Xiangzhou District, Zhuhai, Guangdong, China.
Sample Received Date: Jun.16, 2022
Completed Date: Jun.23, 2022

Test Requested and Conclusion(s): Please refer to next page(s).



Prepare by: Anne

Checked by: Allie

Approved by: Miya(Chemical) Celia(Physical)

Anne

Allie

Miya

Celia

This report is issued according to the general clauses in www.ptc-testing.com by PTC. Responsibility, guarantee and law restriction are defined in the general service clauses. The report is only responsible for the submitted sample(s) except as otherwise noted.
The report could not be copied without permission of the company.

Precise Testing & Certification (Guangdong) Co., Ltd. (PTC)

Building 1, No. 6, Tongxin Road, Dongcheng Street, Dongguan, Guangdong, China.
Tel: 86-769-38808222 Fax: 86-769-38826111 [http:// www.ptc-testing.com](http://www.ptc-testing.com)



Test Report

Report No.:PTC22061302103C-EN01

Issue Date:Jun.23, 2022

Page 2 of 10

Test Requested and Conclusion(s):

| No. | Test Sample | Standard and Requirement | Conclusion(s) |
|-----|---------------------------------------|--|---------------|
| 1) | Tested materials of submitted samples | U.S. Federal Hazardous Substances Act (FHSA) CPSC 16 CFR 1500.3(c)(6)(vi) - Flammability of Solids | PASS |
| 2) | Tested materials of submitted samples | Consumer Product Safety Improvement Act of 2008(CPSIA),section 101 (a)(2) - Total Lead (Pb) in accessible substrate materials | PASS |
| 3) | Tested materials of submitted samples | Client's Requirement according to the Consent Decrees of California Proposition 65 - Total Lead (Pb), Phthalates | PASS |
| 4) | Tested materials of submitted samples | CPSC 16 CFR 1303: Ban of Lead-containing paint and certain consumer products bearing lead-containing paint - Total Lead (Pb) | N.A. |
| 5) | Tested materials of submitted samples | The Illinois Lead Poisoning Prevention Act (LPPA) - Total Lead (Pb) | N.A. |
| 6) | Tested materials of submitted samples | CPSC 16 CFR 1500.48,CPSC 16 CFR 1500.49,CPSC 16 CFR 1501 - Sharp Points,Sharp Edges,Small Parts | N.A. |

N.A. = Not Applicable.

Test Result(s): Please refer to next page(s).

This report is issued according to the general clauses in www.ptc-testing.com by PTC. Responsibility, guarantee and law restriction are defined in the general service clauses. The report is only responsible for the submitted sample(s) except as otherwise noted.
The report could not be copied without permission of the company.

Precise Testing & Certification (Guangdong) Co., Ltd. (PTC)

Building 1, No. 6, Tongxin Road, Dongcheng Street, Dongguan, Guangdong, China.
Tel: 86-769-38808222 Fax: 86-769-38826111 [http:// www.ptc-testing.com](http://www.ptc-testing.com)



Test Report

Report No.:PTC22061302103C-EN01

Issue Date:Jun.23, 2022

Page 3 of 10

Test Result(s):

1) U.S. Federal Hazardous Substances Act (FHSA) CPSC 16 CFR 1500.3(c)(6)(vi)

Flammability of Solids

Method: CPSC 16 CFR 1500.44

| Sample | Ignition Points | Burn Length (in.) | Burn Time (sec.) | Burn Rate(in./sec.) | Limit (in./sec.) |
|-----------------|-----------------|----------------------|---------------------|------------------------|---------------------|
| 3D printing pen | Edge | 0.6 | 60 | 0.01 | 0.1 |

2) Consumer Product Safety Improvement Act of 2008(CPSIA),section 101 (a)(2)

The Lead content of accessible substrate materials

Method:

Nonmetal - CPSC-CH-E1002-08.3 Analyzed by Inductively Coupled Plasma Mass Spectrometry (ICP-MS).

| Material No. | RL(mg/kg) | Limit (mg/kg) | Result (mg/kg) | Conclusion |
|--------------|-----------|---------------|----------------|------------|
| 1+2+3 | 10 | 100 | N.D. | PASS |
| 4+5+6 | 10 | 100 | N.D. | PASS |
| 7+8+9 | 10 | 100 | N.D. | PASS |
| 10+11+12 | 10 | 100 | N.D. | PASS |

- Note:**
1. mg/kg = milligram per kilogram (ppm).
 2. N.D. = Not Detected (< RL).
 3. RL = Reporting Limit.

3) Client's Requirement according to the Consent Decrees of California Proposition 65

3.1) Total Lead (Pb)

Method:

Nonmetal - CPSC-CH-E1002-08.3 analyzed by Inductively Coupled Plasma Mass Spectrometry (ICP-MS)..

| Material No. | RL(mg/kg) | Limit (mg/kg) | Result (mg/kg) | Conclusion |
|--------------|-----------|---------------|----------------|------------|
| 1+2+3 | 10 | 100 | N.D. | PASS |
| 4+5+6 | 10 | 100 | N.D. | PASS |
| 7+8+9 | 10 | 100 | N.D. | PASS |
| 10+11+12 | 10 | 100 | N.D. | PASS |

This report is issued according to the general clauses in www.ptc-testing.com by PTC. Responsibility, guarantee and law restriction are defined in the general service clauses. The report is only responsible for the submitted sample(s) except as otherwise noted.
The report could not be copied without permission of the company.

Precise Testing & Certification (Guangdong) Co., Ltd. (PTC)

Building 1, No. 6, Tongxin Road, Dongcheng Street, Dongguan, Guangdong, China.
Tel: 86-769-38808222 Fax: 86-769-38826111 [http:// www.ptc-testing.com](http://www.ptc-testing.com)



Test Report

Report No.:PTC22061302103C-EN01

Issue Date:Jun.23, 2022

Page 4 of 10

- Note:**
1. mg/kg = milligram per kilogram (ppm).
 2. N.D. = Not Detected (< RL).
 3. RL = Reporting Limit.

Test Result(s):

3.2) Phthalates

Method: CPSC-CH-C1001-09.4, analyzed by Gas Chromatograph-Mass Spectrometry (GC-MS).

| Method: GC-MS (GC-1701-001), analyzed by Gas Chromatograph-Mass Spectrometry (GC-MS). | | | | | | | |
|---|----------------|---------|----------|--------------------------|---------|--------------------------|------------|
| Substances | DBP | BBP | DEHP | DINP | DNHP | DIDP | Conclusion |
| CAS No. | 84-74-2 | 85-68-7 | 117-81-7 | 28553-12-0 68515-48-0 | 84-75-3 | 26761-40-0 68515-49-1 | |
| Limit (mg/kg) | 1000 | 1000 | 1000 | 1000 | 1000 | 1000 | |
| RL (mg/kg) | 50 | 50 | 50 | 100 | 50 | 100 | |
| Material No. | Result (mg/kg) | | | | | | |
| 1+2+3 | N.D. | N.D. | N.D. | N.D. | N.D. | N.D. | PASS |
| 4+5+6 | N.D. | N.D. | N.D. | N.D. | N.D. | N.D. | PASS |
| 7+8+9 | N.D. | N.D. | N.D. | N.D. | N.D. | N.D. | PASS |
| 10+11+12 | N.D. | N.D. | N.D. | N.D. | N.D. | N.D. | PASS |

- Note:**
1. mg/kg = milligram per kilogram (ppm).
 2. N.D. = Not Detected (< RL).
 3. RL = Reporting Limit.

This report is issued according to the general clauses in www.ptc-testing.com by PTC. Responsibility, guarantee and law restriction are defined in the general service clauses. The report is only responsible for the submitted sample(s) except as otherwise noted.
The report could not be copied without permission of the company.

Precise Testing & Certification (Guangdong) Co., Ltd. (PTC)

Building 1, No. 6, Tongxin Road, Dongcheng Street, Dongguan, Guangdong, China.
Tel: 86-769-38808222 Fax: 86-769-38826111 [http:// www.ptc-testing.com](http://www.ptc-testing.com)



Test Report

Report No.:PTC22061302103C-EN01

Issue Date:Jun.23, 2022

Page 5 of 10

Test Material List:

The following materials apply only to the samples submitted for testing

| Material No. | Description | Location |
|--------------|----------------------|----------------------------------|
| 1 | Bright white plastic | Body shell, SL-200 |
| 2 | Cyan plastic | Body shell, SL-200 |
| 3 | White plastic | Body shell, SL-200 |
| 4 | White plastic | Slide cover/button shell, SL-200 |
| 5 | transparent plastic | Display screen, SL-200 |
| 6 | Black plastic | Nib shell, SL-200 |
| 7 | Beige plastic | Pen point, SL-200 |
| 8 | Black plastic | Body shell, SL-300 |
| 9 | Black plastic | Key shell, SL-300 |
| 10 | Grey plastic | Body shell, SL-300 |
| 11 | Off-white plastic | Body shell, SL-800 |
| 12 | White plastic | Key shell, SL-800 |

This report is issued according to the general clauses in www.ptc-testing.com by PTC. Responsibility, guarantee and law restriction are defined in the general service clauses. The report is only responsible for the submitted sample(s) except as otherwise noted.
The report could not be copied without permission of the company.

Precise Testing & Certification (Guangdong) Co., Ltd. (PTC)

Building 1, No. 6, Tongxin Road, Dongcheng Street, Dongguan, Guangdong, China.
Tel: 86-769-38808222 Fax: 86-769-38826111 [http:// www.ptc-testing.com](http://www.ptc-testing.com)



Test Report

Report No.:PTC22061302103C-EN01

Issue Date:Jun.23, 2022

Page 6 of 10

Photo(s) of test sample:



This report is issued according to the general clauses in www.ptc-testing.com by PTC. Responsibility, guarantee and law restriction are defined in the general service clauses. The report is only responsible for the submitted sample(s) except as otherwise noted. The report could not be copied without permission of the company.

Precise Testing & Certification (Guangdong) Co., Ltd. (PTC)
Building 1, No. 6, Tongxin Road, Dongcheng Street, Dongguan, Guangdong, China.
Tel: 86-769-38808222 Fax: 86-769-38826111 [http:// www.ptc-testing.com](http://www.ptc-testing.com)



Test Report

Report No.:PTC22061302103C-EN01

Issue Date:Jun.23, 2022

Page 7 of 10

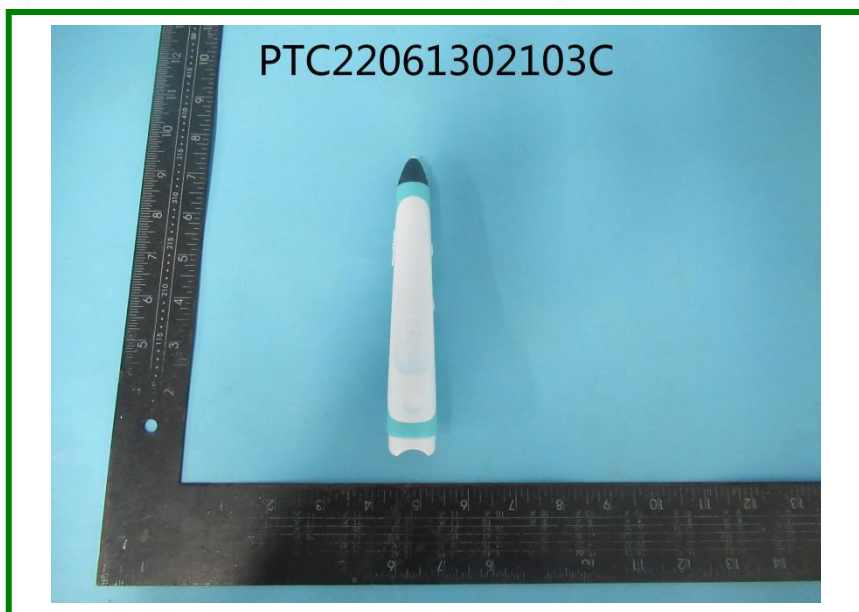

This report is issued according to the general clauses in www.ptc-testing.com by PTC. Responsibility, guarantee and law restriction are defined in the general service clauses. The report is only responsible for the submitted sample(s) except as otherwise noted. The report could not be copied without permission of the company.

Precise Testing & Certification (Guangdong) Co., Ltd. (PTC)
Building 1, No. 6, Tongxin Road, Dongcheng Street, Dongguan, Guangdong, China.
Tel: 86-769-38808222 Fax: 86-769-38826111 [http:// www.ptc-testing.com](http://www.ptc-testing.com)



Test Report

Report No.:PTC22061302103C-EN01

Issue Date:Jun.23, 2022

Page 8 of 10

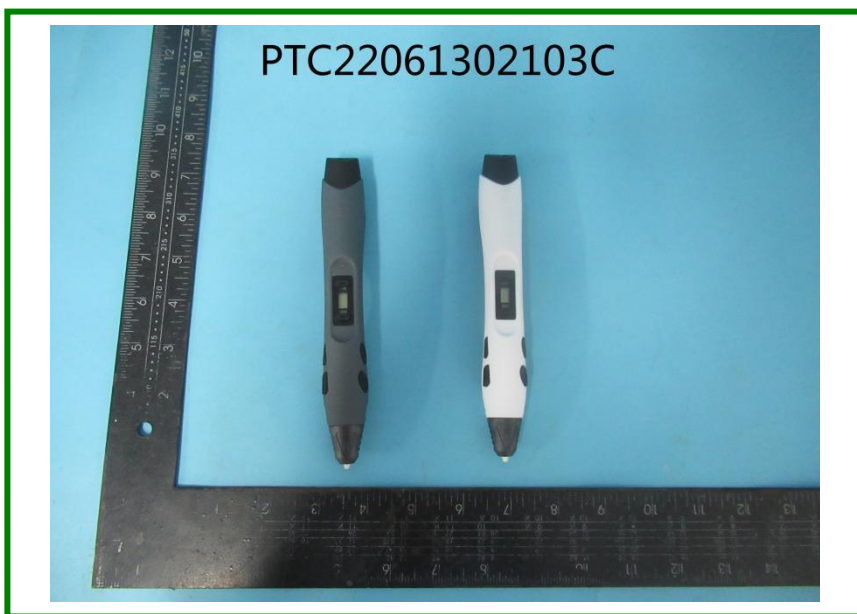

This report is issued according to the general clauses in www.ptc-testing.com by PTC. Responsibility, guarantee and law restriction are defined in the general service clauses. The report is only responsible for the submitted sample(s) except as otherwise noted. The report could not be copied without permission of the company.

Precise Testing & Certification (Guangdong) Co., Ltd. (PTC)
Building 1, No. 6, Tongxin Road, Dongcheng Street, Dongguan, Guangdong, China.
Tel: 86-769-38808222 Fax: 86-769-38826111 [http:// www.ptc-testing.com](http://www.ptc-testing.com)



Test Report

Report No.:PTC22061302103C-EN01

Issue Date:Jun.23, 2022

Page 9 of 10

Photo(s) of other sample:



This report is issued according to the general clauses in www.ptc-testing.com by PTC. Responsibility, guarantee and law restriction are defined in the general service clauses. The report is only responsible for the submitted sample(s) except as otherwise noted. The report could not be copied without permission of the company.

Precise Testing & Certification (Guangdong) Co., Ltd. (PTC)
Building 1, No. 6, Tongxin Road, Dongcheng Street, Dongguan, Guangdong, China.
Tel: 86-769-38808222 Fax: 86-769-38826111 [http:// www.ptc-testing.com](http://www.ptc-testing.com)



Test Report

Report No.:PTC22061302103C-EN01

Issue Date:Jun.23, 2022

Page 10 of 10



End of Report

This report is issued according to the general clauses in www.ptc-testing.com by PTC. Responsibility, guarantee and law restriction are defined in the general service clauses. The report is only responsible for the submitted sample(s) except as otherwise noted. The report could not be copied without permission of the company.

Precise Testing & Certification (Guangdong) Co., Ltd. (PTC)
Building 1, No. 6, Tongxin Road, Dongcheng Street, Dongguan, Guangdong, China.
Tel: 86-769-38808222 Fax: 86-769-38826111 [http:// www.ptc-testing.com](http://www.ptc-testing.com)